You reposted

Elon Musk @elonmusk · Nov 8

Troubling

> **Western Lensman** @WesternLensman · Nov 8
>
> "The unelected bureaucracy of this government answers to the civilian and duly elected leadership."
>
> @ScottJenningsKY excoriates Pentagon officials over reports of secret meetings about how to "thwart or countermand the Commander-In-
> Show more

11K 28K 121K 16M

You reposted

RightWingBanger @RightWingBanger · Nov 9

Did they have rights?
When a lefty is crying because she can't kill her unborn baby today, ask them if these women had right too?

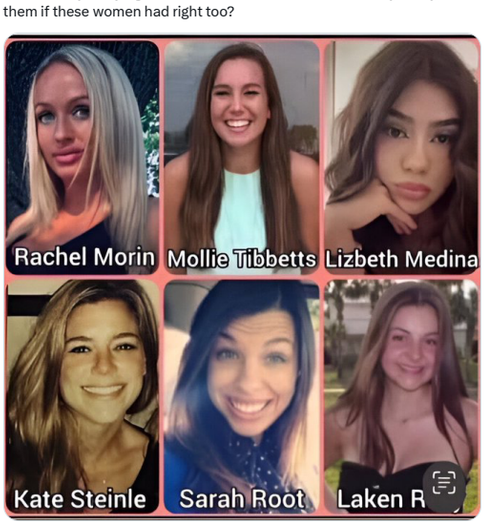

16 410 649 10K

You reposted

Burning Bunny @Fedsurrection20 · Nov 9

Replying to @itzjoshuajake

Trump said we will be back out of the WHO!!! No more stealing or sovereignty through medical fear!

38 211 988 84K

You reposted

GnosisWolf @GnosisWolf · Nov 8

Replying to @itzjoshuajake and @CloydRivers

Trump lays down a list or reality check policies. 🇺🇸🙏🇺🇸

115 616 4.2K 260K

You reposted

Elon Musk @elonmusk · Nov 9

Yeah

> **Joshua Jake** @itzjoshuajake · Nov 8
>
> The Trump Effect Is Insane 🇺🇸
>
>
>

7.3K 62K 378K 79M

You reposted

MJTruthUltra @MJTruthUltra · Nov 8

Donald Trumps plan to Terminate the US Relationship with the World Health Organization and Thwart their Efforts to Surrender our Sovereignty with the “Pandemic Treaty”

“The World Health Organization has become nothing more than a corrupt globalist scam, paid for by the United

Show more

1.3K 22K 84K 2.9M

You reposted

The Gateway Pundit @gatewaypundit · Nov 9

OUCH! CNN Hosts LEFT SPEECHLESS as Democrat Strategist SAYS HARSH TRUTH After Kamala’s DEFEAT | @ElijahSchaffer Top 5

ARTICLE 1: BRUTAL: CNN Hosts Absolutely Silent as Democrat Strategist Delivers Some ‘Hard Truths’ to Her Party (VIDEO)

ARTICLE 2: WATCH: CNBC Anchor Joe Kernan

Show more

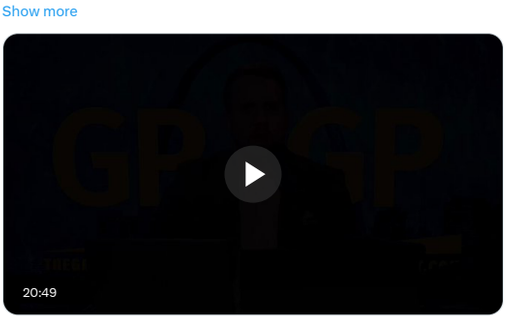

13 55 216 36K

You reposted

Mike Benz @MikeBenzCyber · Nov 9

Why the fight for the Senate is so critical:

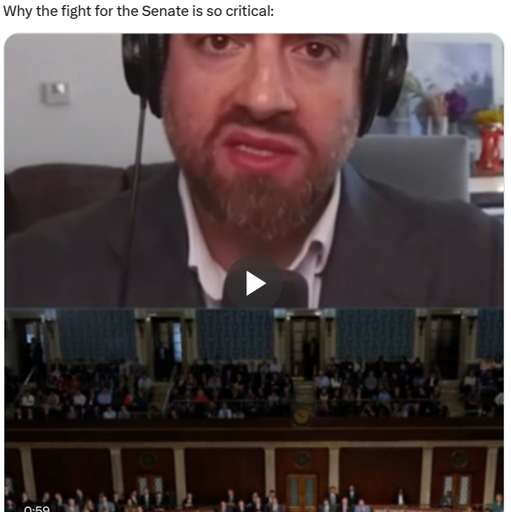

44 403 1.3K 88K

You reposted

Chad Felix Greene @chadfelixg · Nov 9

Honestly we're just seeing the natural reaction of ideological totalitarians genuinely outraged and offended the filthy, ignorant, hateful, bigoted extremists are allowed - invited even - to sit next to them as equals.

6 16 658

You reposted

JuliansRum @ItsJuliansRum · Nov 8

Google search no longer displays the popular vote totals from 2020, only the percentage margin.

Gee I wonder why?

77 623 1.7K 30K

You reposted

Shadow of Ezra @ShadowofEzra · Nov 9

RFK Jr. argues that the surge in autism and chronic disease rates is linked to the 1989 overhaul of the vaccine schedule, suggesting that autism rose from 1 in 10,000 in his generation to 1 in 34 today, while chronic illness in children climbed from 12% to 54% after 1989.

He
Show more

203 3K 7K 211K

You reposted

Mary Katharine Ham @mkhammer · Nov 9

What's at the heart of this is that voters inclined to vote for Democrats (+media) are inclined to give Ds credit for doing anything on the country's problems at any time, so both their questions and answers are geared to do that. So, inflation rates are down but prices aren't?
x.com/MPLSKerrBear/s...
Show more

This post is unavailable.

78 119 683 87K

You reposted

Mally Mouse @MallymkunMousey · Nov 8

That's my President 🥰

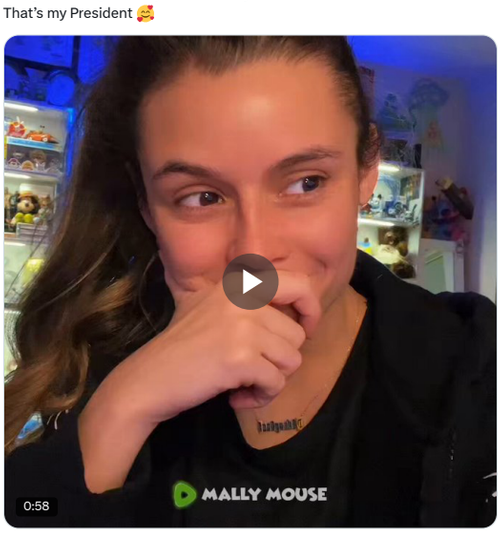

1.4K 18K 93K 2.2M

You reposted

Chanel Rion OAN @ChanelRion · Nov 8

THE TIME IS NOW.

Republicans have the House, the Senate, the White House, and EVEN the Supreme Court.

FIRE ALL REPUBLICANS who don't IMMEDIATELY reform our elections.

Here's the newest member of Congress poised to be a rockstar on this front @AbrahamHamadeh
Show more

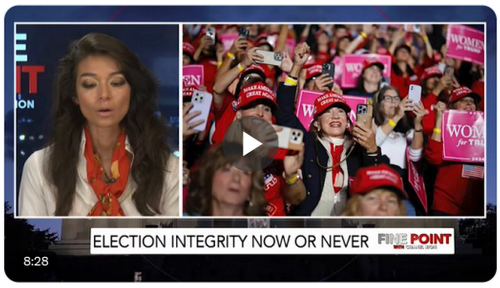

165 2.5K 6.9K 141K

You reposted

Lisasbaktkake! @Lisasbaktkake · Nov 8
The memes you have are lethal 🤣 😂 💀

> **chels4pcnluv** @theREALhunt24 · Nov 8
> Replying to @honey_bee48 @DarrellBuckne13 and 15 others
> Thank you Stacy for the mention 🥰
> Daddy is back baby 🔥and the hammer is coming down 👊🤣😂 it's so EXCITING 😈
> Please follow @honey_bee48 she is very dedicated to uniting Patriots
> Show more
>
> 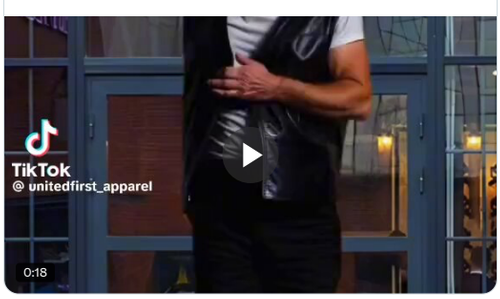
>

1 2 3 147

You reposted

Chamath Palihapitiya @chamath · Nov 8
Is there a single other CEO in the world that could be invited into such a call?!?!? So awesome.

> **BRICS News** @BRICSinfo · Nov 8
> JUST IN: Elon Musk joined President-elect Donald Trump's call with Ukrainian President Zelensky to discuss ending the war with Russia.
>
>

664 1.1K 16K 1.1M

You reposted

Mike The Mad Scientist @MadMikeOfficial · Nov 7
When you're trying to save the department of education but accidentally make the best case for eliminating it.

> 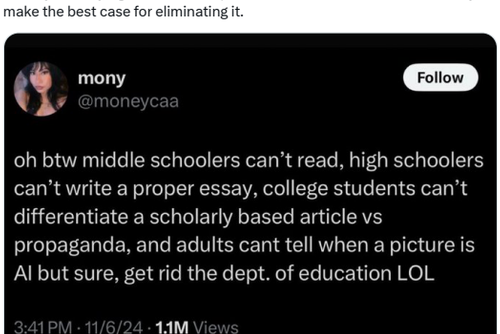
>

770 8.7K 42K 592K

You reposted

Eric Abbenante @EricAbbenante · Nov 8
James Carville on how Sunny Hostin ended Kamala Harris' campaign:
"When we go back and history unearths this, it's going to be right there on the View.
Sunny Hostin, Houston, whatever asked the question. That's the most devastating answer you can imagine."

Thank you Sunny Hostin
Show more

980 2.2K 9.6K 1.4M

You reposted

The Gateway Pundit @gatewaypundit · Nov 8

Letitia James going to PRISON?! Trump's Lawyer Threatens ALL OUT WAR | @ElijahSchaffer Top 5

ARTICLE 1: Trump Lawyer Mike Davis Fires Warning Shot at NY AG Letitia James: Continue Your Lawfare Against Trump, and "We Will Put Your Fat *ss in Prison"

ARTICLE 2: Kari Lake is
Show more

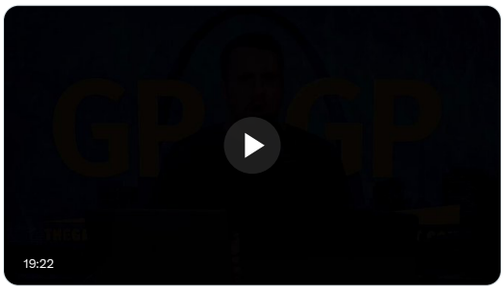

32 128 601 45K

You reposted

Sassafrass84 @Sassafrass_84 · Nov 8

Christopher Wray knew hunters laptop wasn't disinformation. He also knew the 51 spies lied and covered it up. Are we ready for Trumps administration to fire him and bring him up on charges? Not one person should get a pass.

3.8K 10K 33K 433K